

Proforma

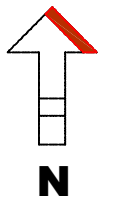

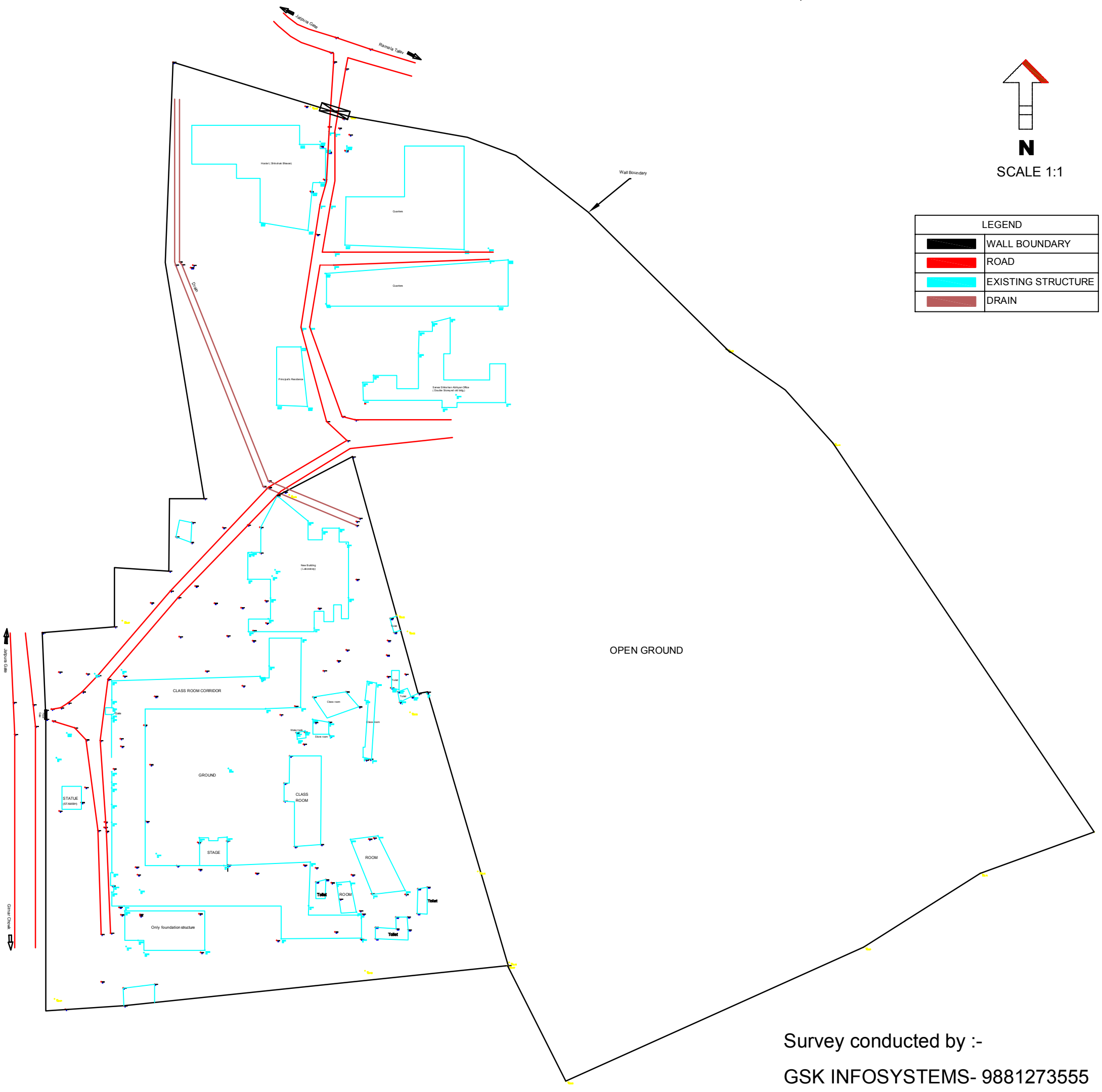

Clarifications to the RFP for Empanelment of Architect-Consultants:

Sr. No.	Query	Clarification / Reply
1	Whether the empanelment of architect-consultant for development works of District Planning Committee, Chandrapur or to appoint a consultant for architectural plan for renovation of jubilee high school and building indoor sports stadium there as mentioned in clause 4.3.	The Empanelment of architect-consultant is for development works of District Planning Committee, Chandrapur and not only for the project mentioned in the RFP.
2	In case of Empanelment what kind of projects/works will be carried out and what is the tentative cost.	The projects would be Architectural in nature as mentioned in the RFP; the cost of the project however cannot be disclosed at this point.
3	In ref. to clause 4.3 para2 the bidding firms have been asked to submit layout and plan for renovation of jubilee high school and building indoor sports stadium at jubilee high school, Chandrapur. However there are no further details given in the document. It is requested to furnish the existing layout plans and requirements to enable us to comply with the same.	The site plan available with us is uploaded and can be found below.
4	Clause 4.4 states the applicant will be required to make presentation on the Technical Proposal to the Executive Committee. Kindly mention the date/schedule of the same.	The date for the presentation will soon be fixed by the Executive Committee however you can expect it to be within 2 weeks from the due date of the tender and you will be intimated well in advance regarding the same.
5	Under clause 2.3, it is mentioned that the firms who are failing to provide requested information and payment of cost of RFP document will be treated as non responsive. However the details for payment against the cost of document are not specified in the tender documents. Kindly provide the same.	There is no cost of RFP but it is necessary to submit the EMD along with the technical proposal.
6	Extension to the due date by another 10-15 days time from the clarification of above point.	The extension to the due date is not possible at this juncture.

TOPOGRAPHICAL SURVEY FOR PREMISES OF JUBLIEE HIGH SCHOOL, CHANDRAPUR



SCALE 1:1

LEGEND	
	WALL BOUNDARY
	ROAD
	EXISTING STRUCTURE
	DRAIN

Survey conducted by :-
GSK INFOSYSTEMS- 9881273555